

1. SOUTH SECTION
1 : 100

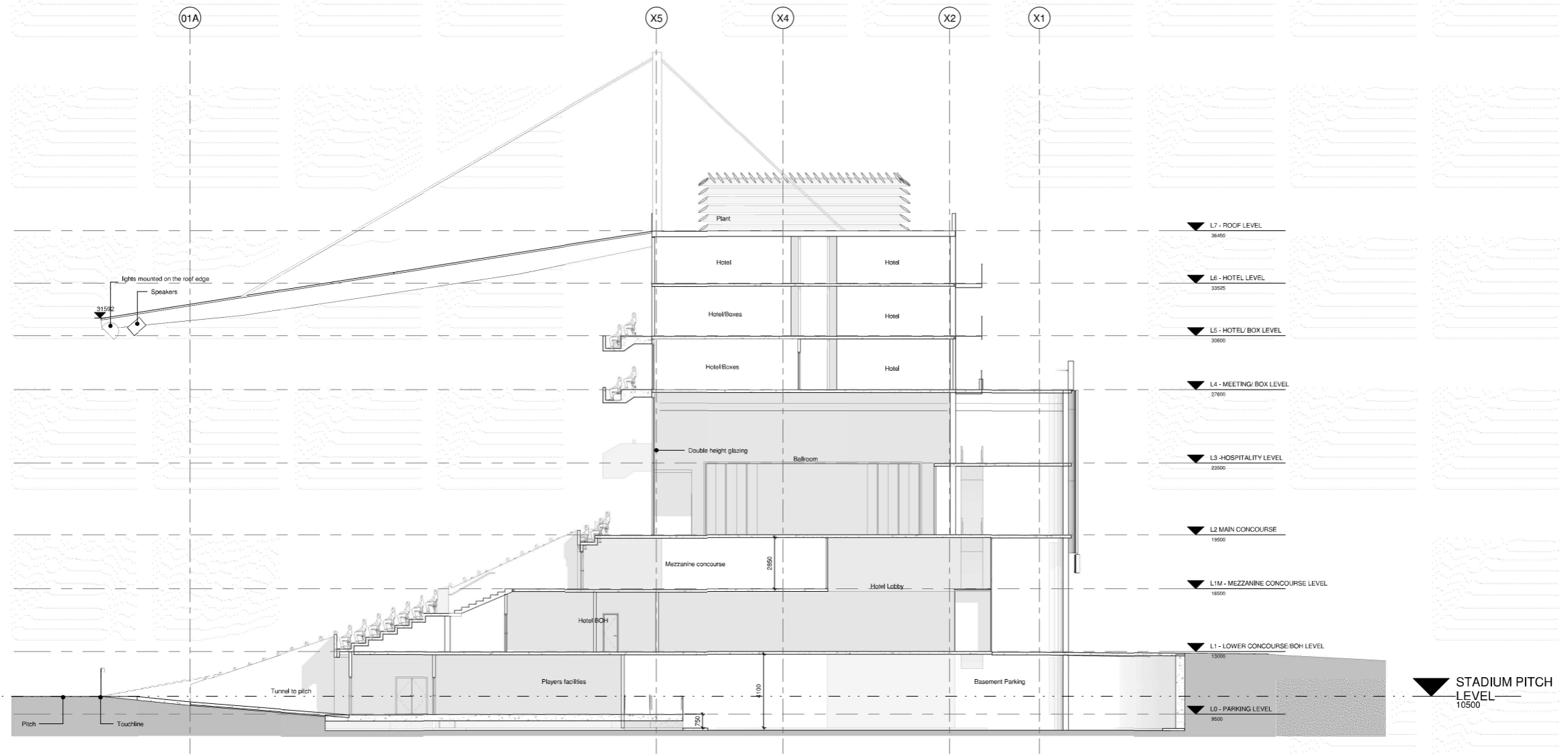

2. NORTH SECTION
1 : 100

▼ SITE PLAN
38455

▼ STADIUM PITCH LEVEL
10500

▼ STADIUM PITCH LEVEL
10500

REVISIONS	
REV	DESCRIPTION

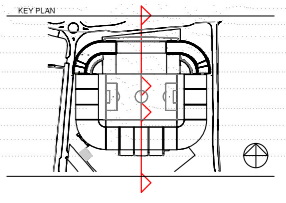

© COPYRIGHT, ALL RIGHTS RESERVED
THIS DRAWING IS THE PROPERTY OF POPULOUS AND SHALL REMAIN THE PROPERTY OF POPULOUS UNLESS OTHERWISE STATED IN WRITING.
NO PART OF THIS DRAWING IS TO BE REPRODUCED OR TRANSMITTED IN ANY FORM OR BY ANY MEANS, ELECTRONIC OR MECHANICAL, INCLUDING PHOTOCOPYING, RECORDING, OR BY ANY INFORMATION STORAGE AND RETRIEVAL SYSTEM, WITHOUT THE WRITTEN PERMISSION OF POPULOUS AND SHALL REMAIN THE PROPERTY OF POPULOUS UNLESS OTHERWISE STATED IN WRITING.
USE THIS DRAWING ONLY IN CONNECTION WITH THE PROJECT TO WHICH IT IS SPECIFICALLY REFERENCED. CHECK ALL DIMENSIONS ON THE DRAWING BEFORE CONSTRUCTION.

ARCHITECT
POPULOUS
14 BLADES COURT | DECORAN ROAD | LONDON | SW15 2NU | UNITED KINGDOM
TELEPHONE: +44 (0)20 8874 7886 | FACSIMILE: +44 (0)20 8874 7470
E-MAIL: info@populous.com | www.populous.com

PROJECT NAME
SOUTHEND UNITED FC
DRAWING TITLE
SOUTH & NORTH STAND SECTIONS

STATUS	PROJECT NO.
FOR PLANNING	3093
DATE	SCALE
24.03.2017	1 : 100
DRAWN	CHECKED
OC	CC
APPROVED	MT
PROJECT	ORIGIN
SUS-POP-ZX-ZZ-SE-A-	0203_00